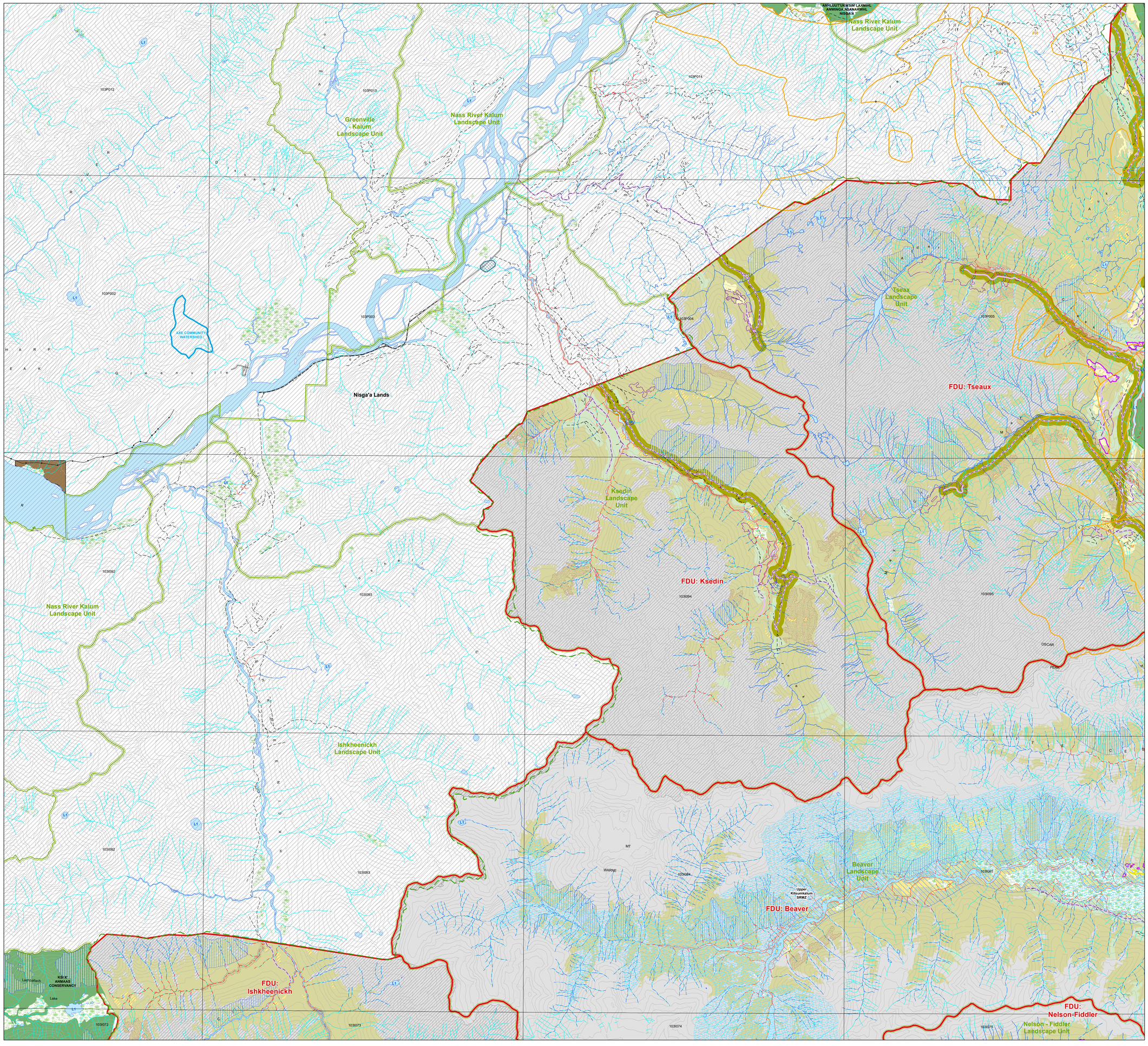

Coast Tsimshian Resources LP

Forest Stewardship Plan

TFL # 1 and FL A16835

August 2023

Map 2 of 9

Legend

Forest Development Unit (FDU)

Forest lands which are subject to FSP Strategies or Results within each FDU
- Stands <=15 years
- Stands >15 and <=120 years
- Stands >120 years
- Other Crown Forests

Proposed Blocks
- Coast Tsimshian Resources - under Permit
- Other licensee's - under Permit
- Coast Tsimshian Resources - not under Permit

Access Management
- Gravel Road
- Paved Road
- Roads Under Road Permit:
- Coast Tsimshian Resources
- Other

Land Management
- Private Lands
- I.R.
- Community & Other Identified Watersheds
- Water Management Unit
- No Harvest (Parks & Protected Areas)
- Woodlots & Community Forest (WCF)

Resource Management
- Special Resource Management (SRM) Zone
- As Labelled on Map
- As Labelled on Map
- Skeena Islands Area Outline
- Skeena Islands Area High Conservation Area
- Old Growth Management Area (OGMA)
- Ecosystem Network
- Pine Mushroom Habitat
- Western Redcedar Enhancement Zone

Special Interest
- Recreation Trails
- Recreation Sites
- Site/Trail with Objectives

Visual Management
- Visual Polygons (PR)
- VQO (Visual Quality Objective)
  - P - Preservation
  - R - Retention
  - PR - Partial Retention
  - M - Modification
  - MM - Maximum Modification

Ungulate Winter Range
- Moose Winter Range
- Mountain Goat Winter Range
- Canyon Mountain Goat Winter Range

Wildlife Habitat Areas
- Grizzly Bear Wildlife Habitat Areas
- Special Habitats for General Wildlife
- Tailed Frog Wildlife Habitat Areas

Hydrography
- Waterbodies
- Riparian Lake Class (L1)
- Swamps
- Glacier
- Streams and Rivers - TRIM data
- Fish Bearing (Confirmed)
- Fish Bearing (Inferred)
- Non-Fish Bearing (Confirmed)
- Non-Fish Bearing (Inferred)

Other Features
- Landscape Unit Boundary
- Non-forested Areas
- Forest Tenure Boundary
- Nisga'a Lands
- Water Intakes or Diversions
- Permanent Sample Plot (PSP & S)
- Experimental Plots
- Snow Course Plot
- Mapsheet Index (10000)
- Powerline
- Rail Road
- Pipeline
- Index Contours (100 Interval)

Note: Where coloured polygons overlap, colour may be slightly altered.

Mapsheet Index Key

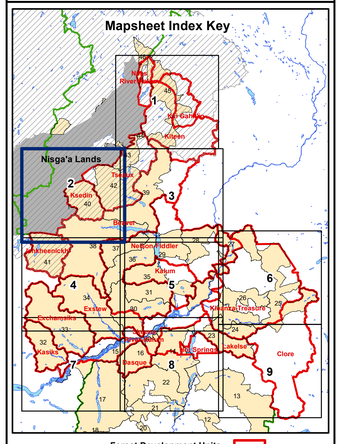

Forest Development Units

Identified Grizzly Bear Watershed Units (38)

Nass Area / Nass Wildlife Area

Grizzly Bear Watershed ID	Grizzly Bear Watershed Name
14	Lakelse - Cecil
15	Skeena River west
16	Dasque - Whitebottom
23	Williams
24	Eight Mile - Mattson
25	Copper
26	Kleanza
27	Little Oliver - Skeena River East
28	Fiddler
29	Maroon - Wesach
30	Shames - Zymacord
31	Erlandsen
32	Kasiks
33	Exchamsiks
34	Exstew
35	Star - Alice - Deep
36	Nelson
37	Mayo
38	Beaver
39	Cedar
40	Greenville - Nass - Ksedin
41	Ishkheenickh
42	Upper Tseax
43	Lower Tseax
44	Seaskinnish
45	Kiteen
46	Nass - Kwinamuck

N W E S

0 1.25 2.5 5 Kilometers

1:50,000

Projection: NAD83 UTM Zone 9N

FSP Prepared by: Westland Resources

Mapsheet generated as of August 19, 2023

Maps Prepared by: Magellan Digital Mapping

H:\GIS Maps\CTR_FSP\CTR_FSP_Aug2023.mxd